

LINE OF SIGHT-RICHETTI-HILL -- PROFILE VIEW  
 SCALE: HORIZ. 1" = 100'; VERT. 1" = 100'

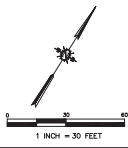

REV. NO.	DATE	REVISED	DESTROY ALL PRINTS BEARING EARLIER DATE	REV. BY	CHK. BY	APPR. BY

1050 Southwood Drive  
 San Luis Obispo, CA 93401  
 P 805.544.7400 F 805.544.3953

THESE DRAWINGS ARE INSTRUMENTS OF SERVICE AND ARE THE PROPERTY OF CANNON. ALL RIGHTS AND INFORMATION ON THESE DRAWINGS ARE FOR USE OF THIS DESIGNED PROJECT AND SHALL NOT BE USED OTHERWISE OR REPRODUCED WITHOUT THE EXPRESSED WRITTEN PERMISSION OF CANNON.

IMEL PROPERTY TRACT 3095 LINE OF SIGHT-RICHETTI HILL CITY OF SAN LUIS OBISPO, CA		
DRAWN BY KCR	DATE 2016-06-08	CA JOB NO. 150636
CHECKED BY DJM	SCALE 1" = 100'	SHEET 1 OF 1

F:\proj\2016\150636\1\Project Design\City\Construction Drawings\Utilities\UT150636060801.dwg 6/8/16 01:52:21 PM krcdkt

\\VCS\Public\proj\2016\100696\3 Project\_Design\Civil\Construction\_Drawing\Submittal\CE1506MEX001.dwg --27-16 04:40:37 PM Kotter

SLOPE ANALYSIS TABLE					
NUMBER	MINIMUM SLOPE	MAXIMUM SLOPE	COLOR	AREA (SF)	PERCENT OF TOTAL AREA
1	0%	5%		47,820	20%
2	5%	10%		122,804	51%
3	10%	15%		29,651	13%
4	15%	20%		12,908	5%
5	20%	200%		25,858	11%

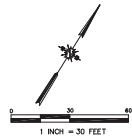
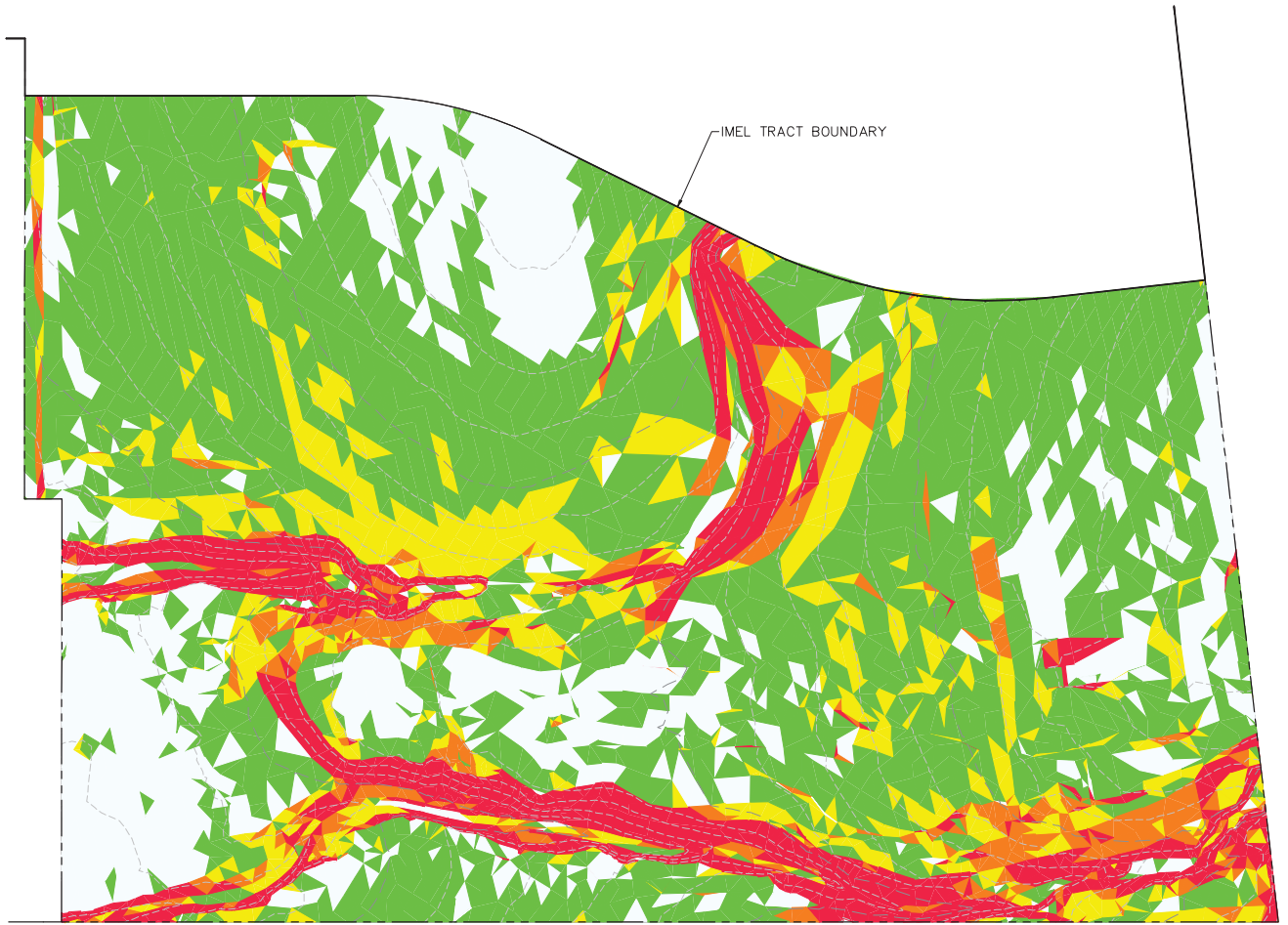

REV. NO.	DATE	REVISED	DESTROY ALL PRINTS BEARING EARLIER DATE	REV. BY	CHK. BY	APP. BY



1550 Southwood Drive  
 San Luis Obispo, CA 93401  
 P 805.464.2627 F 805.464.2623

THESE DRAWINGS ARE INSTRUMENTS OF SERVICE AND ARE THE PROPERTY OF CANNON. ALL PERSONS AND ORGANIZATIONS TO WHOM THESE DRAWINGS ARE FOR USE ARE TO BE KEPT IN STRICT CONFIDENCE. NO PART OF THESE DRAWINGS OR ANY REPRODUCTION THEREOF SHALL BE REPRODUCED WITHOUT THE EXPRESSED WRITTEN PERMISSION OF CANNON.

IMEL PROPERTY TRACT 3095 EXISTING SLOPE ANALYSIS CITY OF SAN LUIS OBISPO, CA		
DRAWN BY	DATE	CA JOB NO.
KCR	2016-04-28	150636
CHECKED BY	SCALE	SHEET
DJM	1" = 30'	1 OF 1





EARTHWORK VOLUMES WITHIN SETBACK			
AREA(PER PLAN)	CUT (CY)	FILL (CY)	NET (CY)
AREA 1	9	1	8 <Cut>
AREA 2	14	167	153 <Fill>
AREA 3	0	4	4 <Fill>
AREA 4	2	10	8 <Fill>
AREA 5	NOTE 1	NOTE 1	NOTE 1
AREA 6 (NOTE 2)	3	679	676 <Fill>
AREA 7	0	90	90 <Fill>
AREA 8	0	114	114 <Fill>
AREA 9	0	82	82 <Fill>
AREA 10	NOTE 1	NOTE 1	NOTE 1

**NOTES:**

1. PROPOSED STORMWATER DETENTION FACILITY WILL BE ABOVE GROUND SHALLOW BASIN OR BELOW GRADE STORMWATER DETENTION FACILITY.
2. EARTHWORK VOLUME IN AREA 6 IS PENDING CULVERT AND HEADWALL DESIGN. VOLUME CALCULATED FROM FINISHED GRADE TO EXISTING GRADE, NOT SUBGRADE.
3. EARTHWORK QUANTITIES ARE ESTIMATES ONLY. THE QUANTITIES GIVEN REFLECT THE DIFFERENCE BETWEEN EXISTING GRADE AND FINISHED GRADE. ASSUMES TO NO SHRINKAGE OF FILL.

**LEGEND:**

- USACE/WOOD JURISDICTIONAL BOUNDARY (DETERMINED BY RINCON)
- CDFW JURISDICTIONAL BOUNDARY (DETERMINED BY RINCON)
- 20' OFFSET TO CDFW JURISDICTIONAL BOUNDARY
- EXISTING 100 YEAR FLOODPLAIN BOUNDARY
- - - OTHER SETBACKS AS SHOWN, PER OASP
- █ LIMITS OF GRADING WITHIN CREEK SETBACK

E:\Vms\2013\100626\1\Project\_Design\Civil\Construction\_Drawing\Grading\Grading\0015.dwg P: 31-16 08/22/2016 PM Kaitie

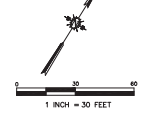

REV. NO.	DATE	REVISED	DESTROY ALL PRINTS BEARING EARLIER DATE	REV. BY	CHK. BY	APP. BY



**IMEL PROPERTY – TRACT 3095**  
**VESTING TENTATIVE MAP—EXHIBIT**  
**GRADING VOLUMES IN CREEK SETBACK**  
 CITY OF SAN LUIS OBISPO, CA

DRAWN BY KCR	DATE 08/29/2016	CA JOB NO.
CHECKED BY	SCALE 1" = 30'	SHEET 1 of 1

THESE DRAWINGS ARE INSTRUMENTS OF SERVICE AND ARE THE PROPERTY OF CANNON. ALL DESIGN AND INFORMATION ON THESE DRAWINGS ARE FOR USE ONLY BY THE CLIENT AND SHALL NOT BE REPRODUCED OR COPIED IN ANY MANNER WITHOUT THE EXPRESSED WRITTEN PERMISSION OF CANNON.

# UNDISTURBED AREAS

DESCRIPTION	KEY	AREA (ACRES)	PERCENT OF TOTAL AREA
UNDISTURBED AREA		1.56	24%
RESTORED AREA		0.57	9%
DISTURBED AREA OUTSIDE SETBACK		4.36	66%
DISTURBED AREA WITHIN SETBACK		0.08	1%
TOTAL AREA		6.57	

STORMWATER TREATMENT BASIN (TOTAL 0.12AC)  
COUNTED AS PART OF RESTORED AREA

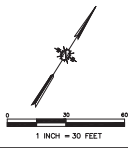
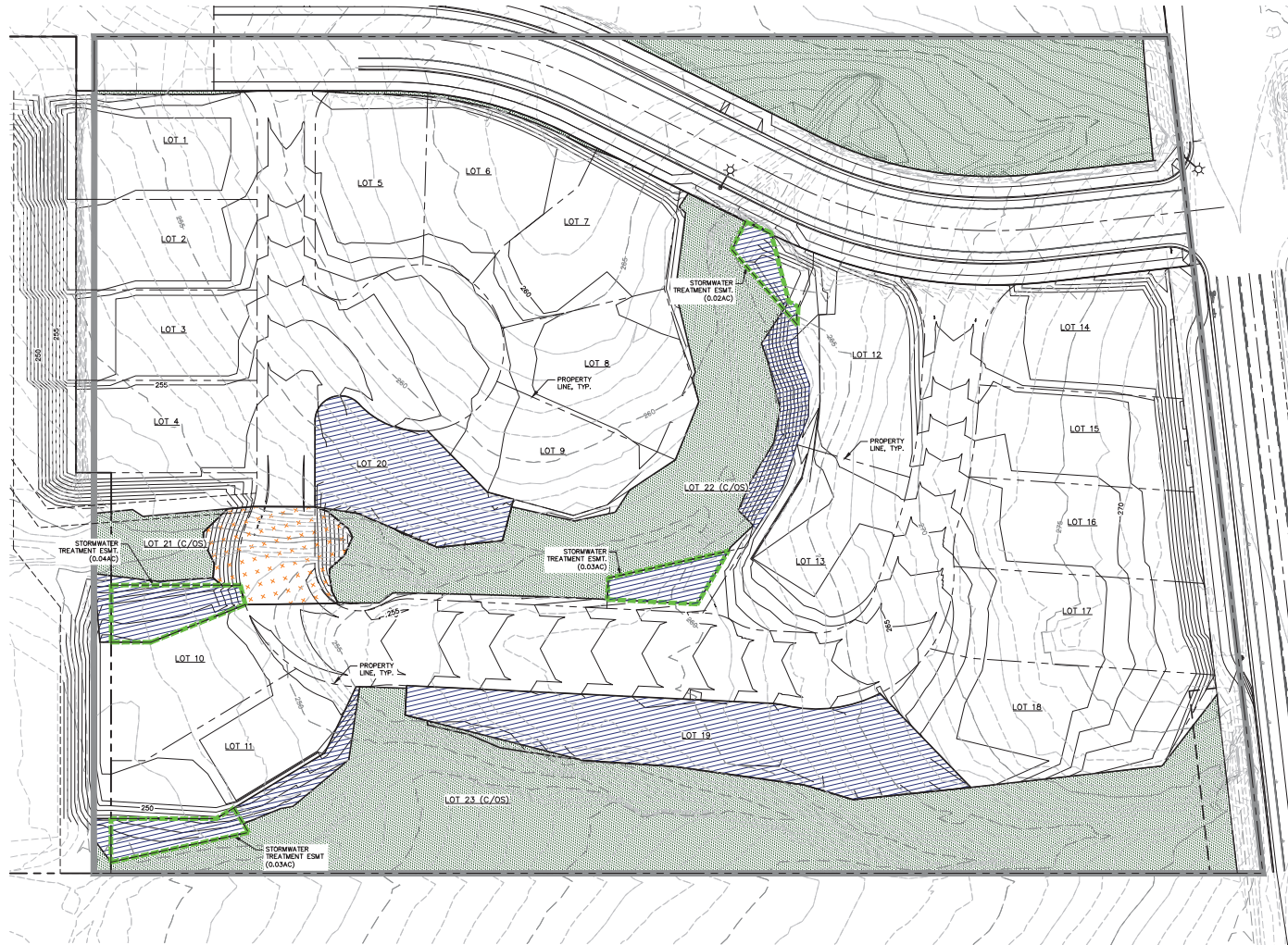

REV. NO.	DATE	REVISED	DESTROY ALL PRINTS BEARING EARLIER DATE	REV. BY	CHK. BY	APPD. BY

**Cannon**  
1050 Southwood Drive  
San Luis Obispo, CA 93401  
P 805.544.7400 F 805.544.2853

THESE DRAWINGS ARE INSTRUMENTS OF SERVICE AND ARE THE PROPERTY OF CANNON. ALL RIGHTS AND RESERVATIONS OF CANNON ARE HEREBY RESERVED. NO PART OF THIS DESIGNED PRODUCT AND SHALL NOT BE USED OR REPRODUCED OR USE REPRODUCED WITHOUT THE EXPRESSED WRITTEN PERMISSION OF CANNON.

IMEL PROPERTY  
TRACT 3095  
UNDISTURBED AREA  
CITY OF SAN LUIS OBISPO, CA

DRAWN BY KCR	DATE 2016-10-13	CA JOB NO. 150636
CHECKED BY DJM	SCALE 1" = 30'	SHEET 1 OF 1