King-Mariposa (Blue Loop) and Old Prospector-Wednesday (Orange Loop)
Irish Hills Natural Reserve

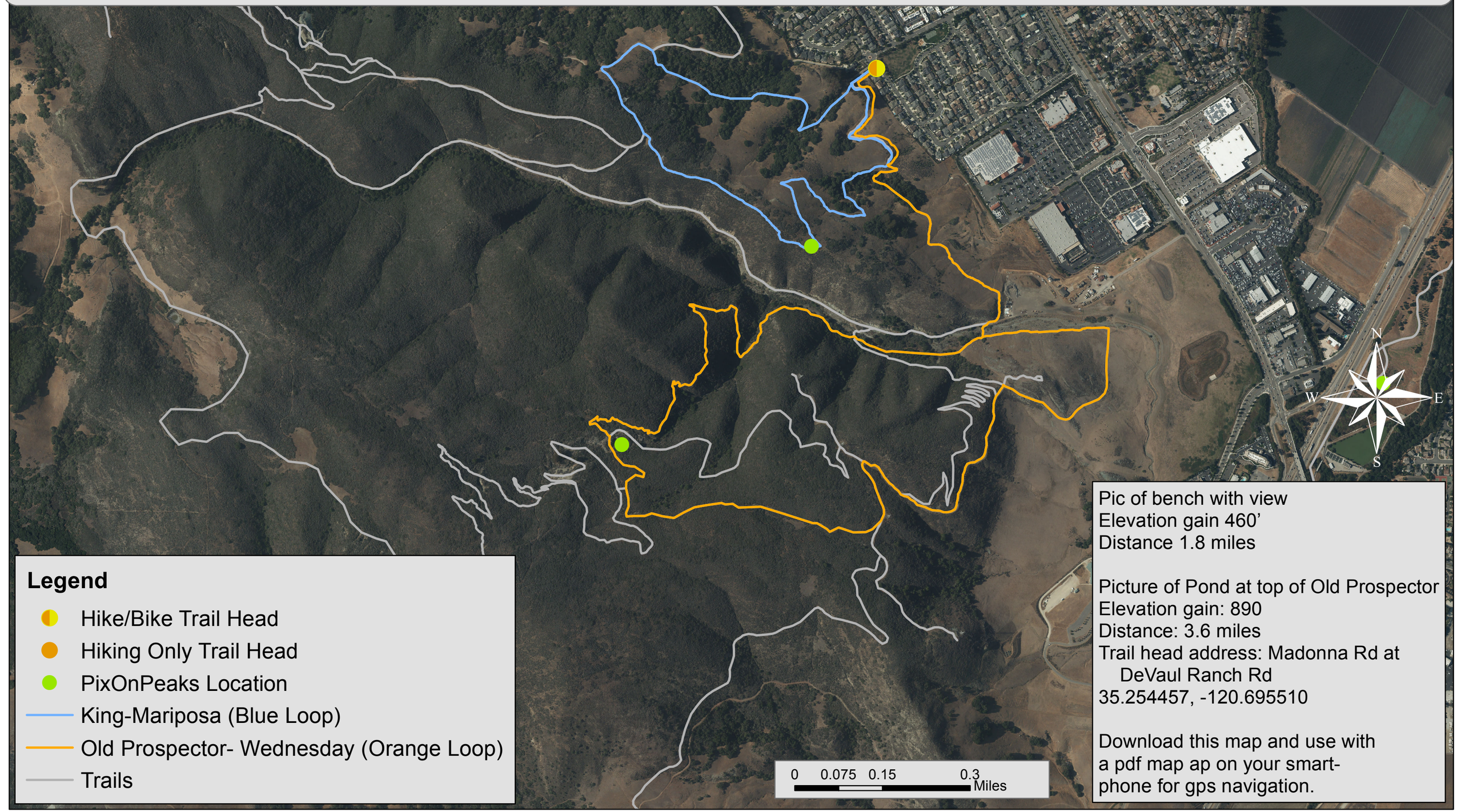

Legend

- Hike/Bike Trail Head
- Hiking Only Trail Head
- PixOnPeaks Location
- King-Mariposa (Blue Loop)
- Old Prospector- Wednesday (Orange Loop)
- Trails

Pic of bench with view
Elevation gain 460’
Distance 1.8 miles

Picture of Pond at top of Old Prospector
Elevation gain: 890
Distance: 3.6 miles
Trail head address: Madonna Rd at
DeVaul Ranch Rd
35.254457, -120.695510

Download this map and use with
a pdf map ap on your smart-
phone for gps navigation.