Police Department

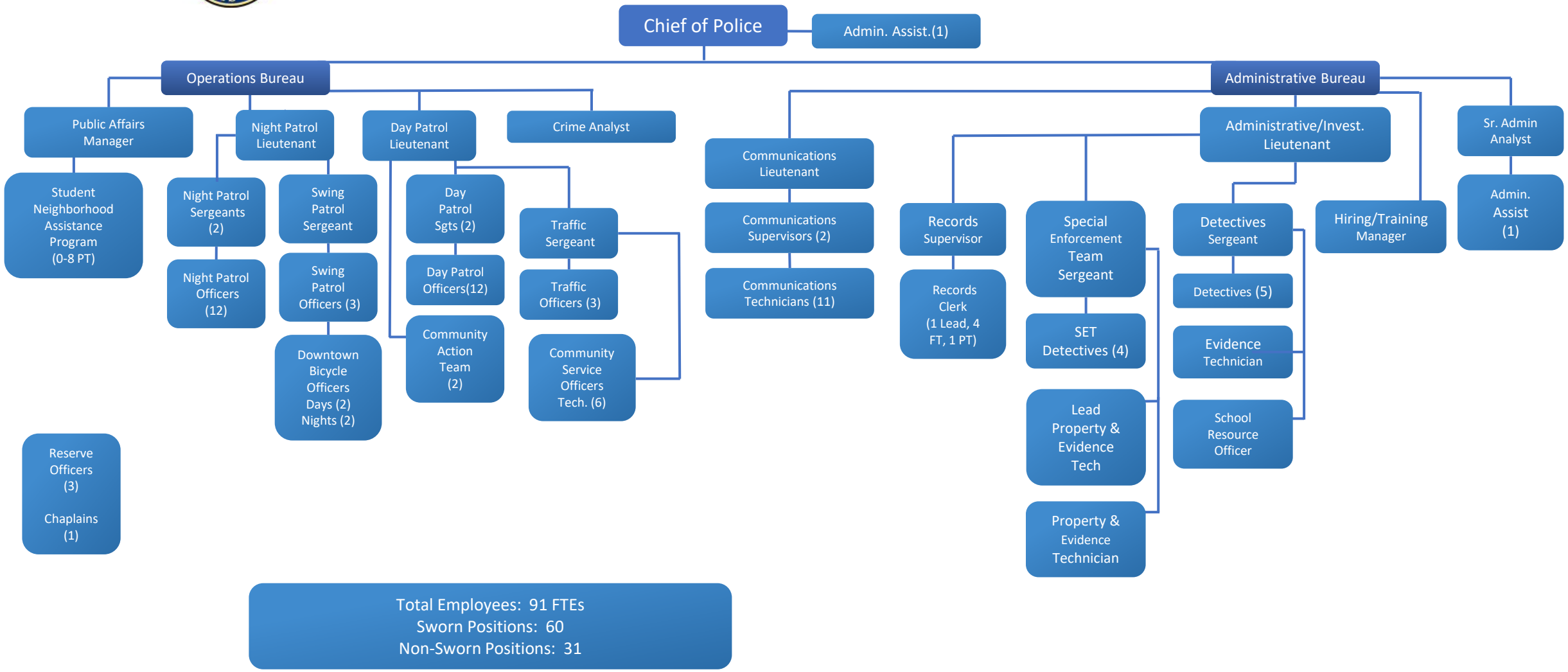

Effective May 2023