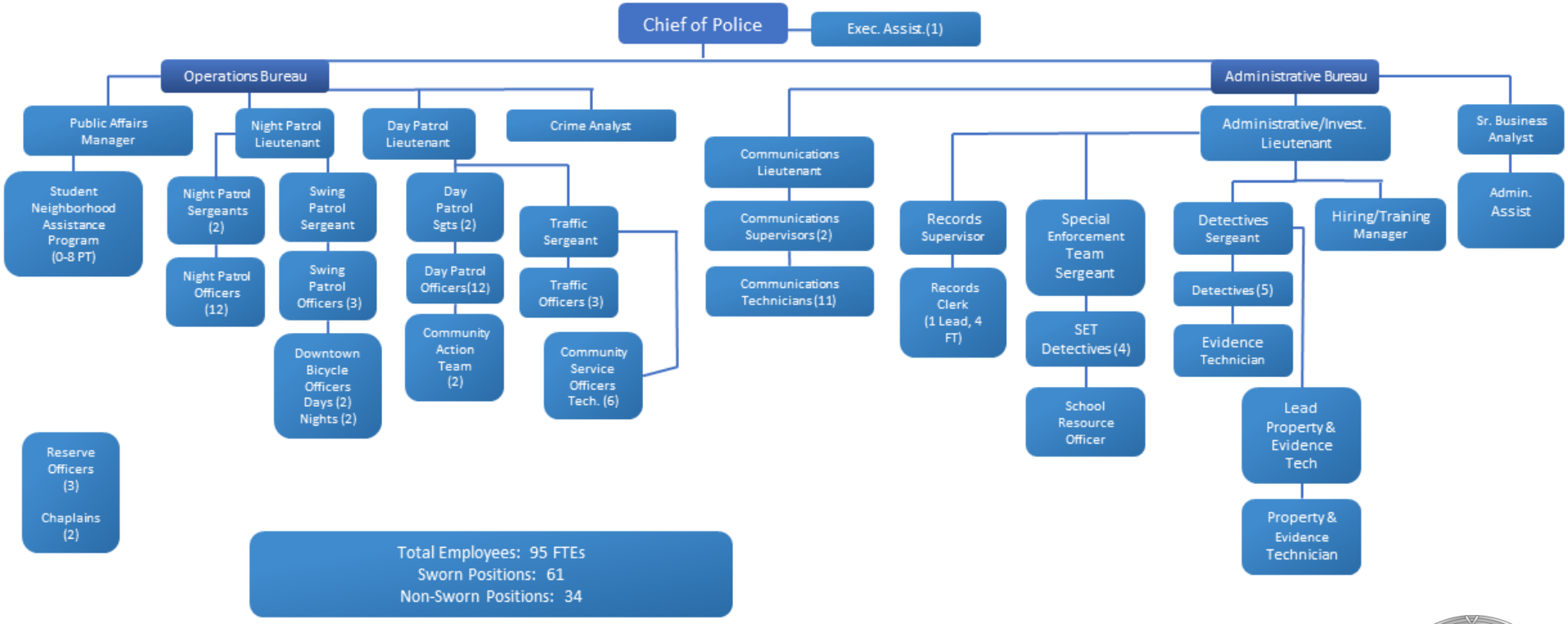San Luis Obispo Police Department