Police Department

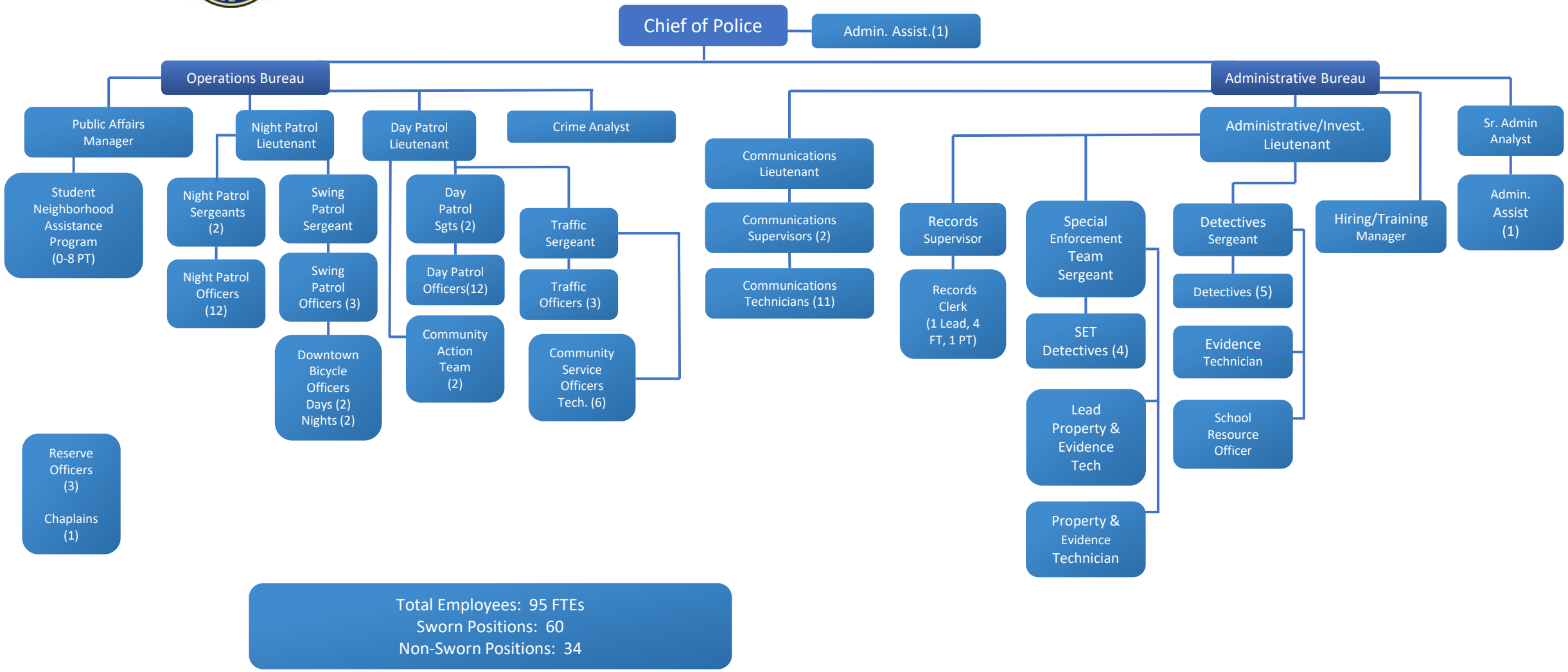

Effective Nov 2024